

BOUNDARY & TOPOGRAPHIC SURVEY

LOTS 66 + 67 OF CEDAR POINT PARK 1st ADDITION

VILLAGE OF WILLIAMS BAY

WALWORTH COUNTY, WISCONSIN

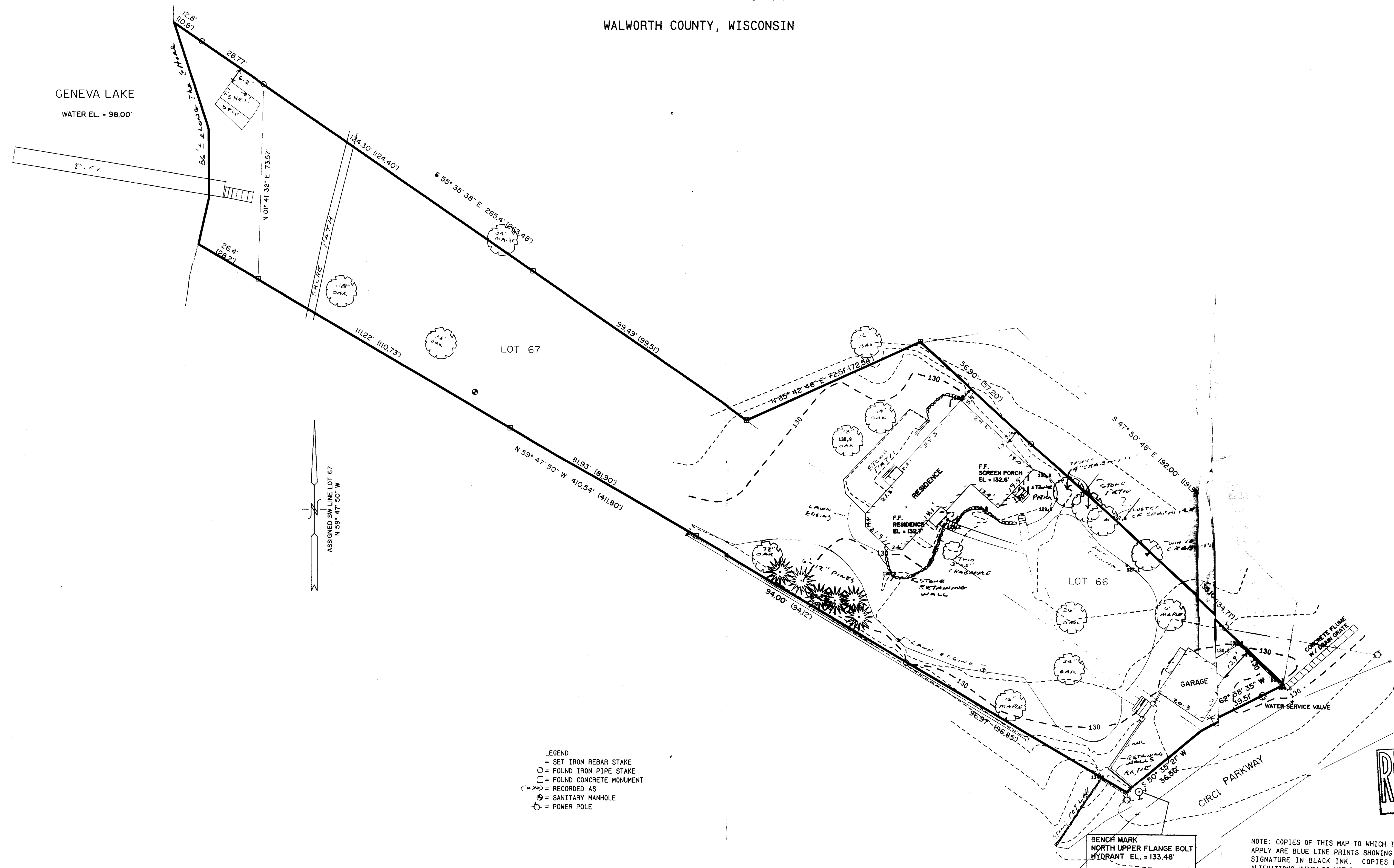

- LEGEND
- = SET IRON REBAR STAKE
 - = FOUND IRON PIPE STAKE
 - = FOUND CONCRETE MONUMENT
 - = RECORDED AS
 - ⊙ = SANITARY MANHOLE
 - ⊕ = POWER POLE

MAP SCALE IN FEET
ORIGINAL 1" = 20'

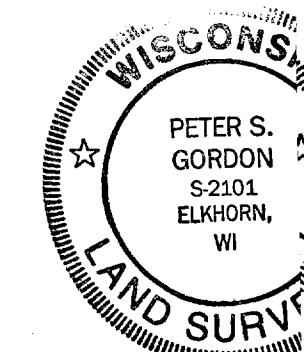

NOTE: COPIES OF THIS MAP TO WHICH THE FOLLOWING CERTIFICATE WILL APPLY ARE BLUE LINE PRINTS SHOWING SURVEYOR'S ORIGINAL SEAL AND SIGNATURE IN BLACK INK. COPIES BY ANY OTHER MEANS MAY HAVE ALTERATIONS WHICH DO NOT REPRESENT THE SURVEYOR'S WORK PRODUCT.

I HEREBY CERTIFY THAT THE ABOVE DESCRIBED PROPERTY HAS BEEN SURVEYED UNDER MY DIRECTION AND THAT THE ABOVE MAP IS A TRUE REPRESENTATION THEREOF AND SHOWS THE SIZE AND LOCATION OF THE PROPERTY AND ITS EXTERIOR BOUNDARIES. THIS SURVEY IS MADE FOR THE USE OF THE PRESENT OWNERS OF THE PROPERTY, AND ALSO THOSE WHO PURCHASE, MORTGAGE, OR GUARANTEE THE TITLE THERETO WITHIN ONE YEAR FROM THE DATE HEREOF.

DATED: 9/23/94

Peter S. Gordon

BOUNDARY
&
TOPOGRAPHIC SURVEY

WORK ORDERED BY
TOM STUHLEY
WILLIAMS BAY, WISCONSIN

FARRIS, HANSEN & ASSOCIATES, INC.
Engineering, Architecture, Surveying
7 Ridgway Court P.O. Box 437
ELKHORN, WISCONSIN 53121
Office: (414) 723-2098
Fax: (414) 723-5886

REVISIONS

PROJECT NO.
4156
DATE
08/23/94
SHEET NO.
1 OF 1